# The Aandhimul Project
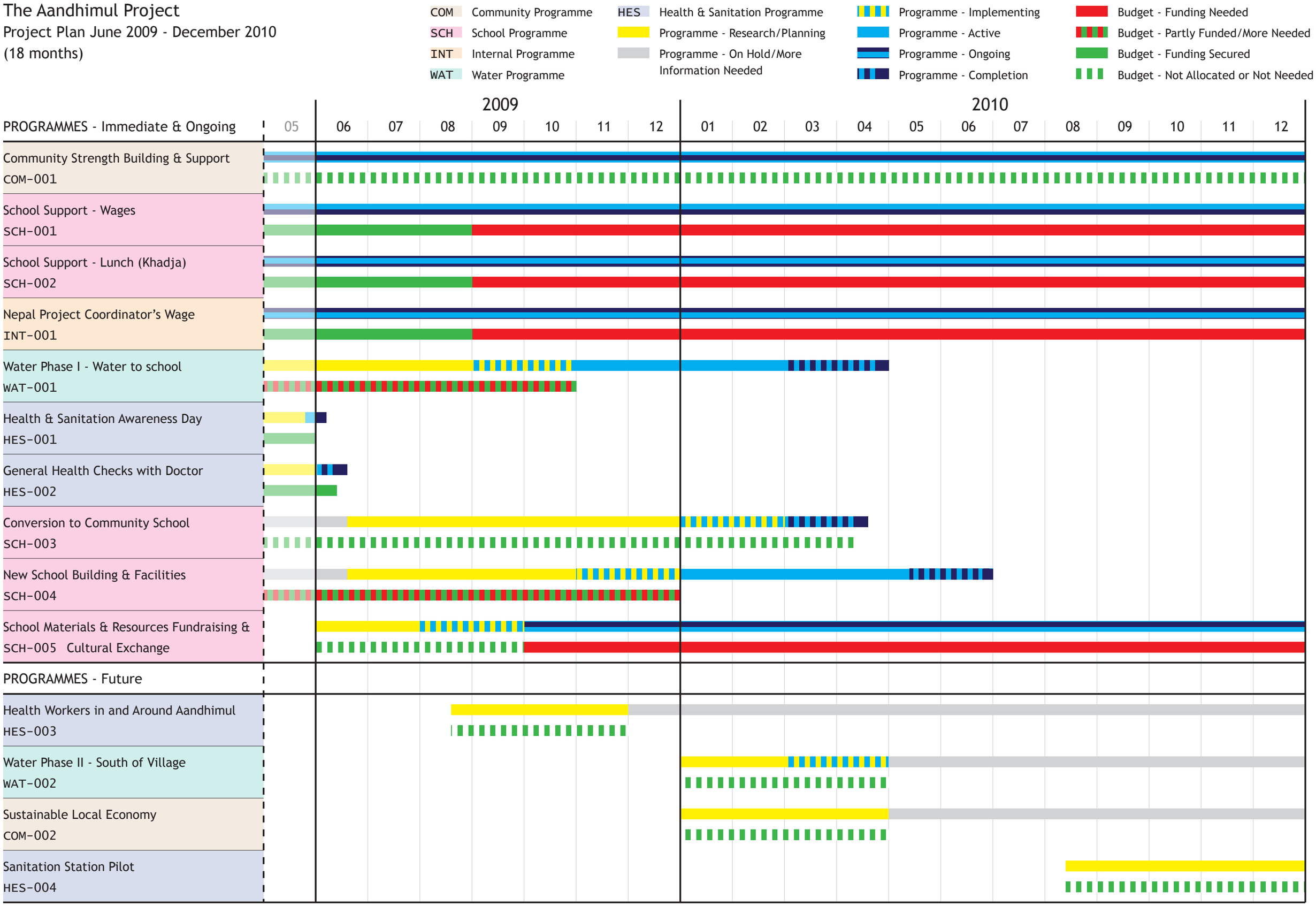
Project Plan June 2009 - December 2010
(18 months)